11. Non-Constrained Areas

Washington, NH

Legend

- Town Boundaries
- Structures

Roads

- Local
- Not Maintained
- Private
- Recreation
- State
- Trails
- Water Bodies

Streams

- Intermittent Stream
- Perennial Stream

Legend

- Partial Constraints to Development
- Absolute Constraints to Development
- Non-Constrained Areas

DATA SOURCES

NH GRANIT: Digital data in NH GRANIT represent the efforts of the contributing agencies to record information from the cited source materials. Complex Systems Research Center (CSRC), under contract to the Office of State Planning (OSP), and in consultation with cooperating agencies, maintains a continuing program to identify and correct errors in these data. Neither OSP nor CSRC make any claim as to the validity or reliability or to any implied uses of these data.
Other data sources include NH Department of Environmental Services, the US Department of Agriculture Natural Resource Conservation Service, and the US Geological Survey. Conservation & Public Lands from NH GRANIT were revised by Kane & Ingraham in 2007 (revised 2018).

THIS MAP

This map is from a map series produced as part of a natural resource inventory for the Washington, NH Conservation Commission. The inventory gives a comprehensive illustration of Washington's natural, cultural, and historic resources to inform land and resource use decisions. The various resources are described in detail in the accompanying 2007 (revised 2018) document a Natural and Cultural Resource Inventory & Land Conservation Plan, produced by Kane and Ingraham and available from the Washington Conservation Commission. This map was originally created and published by Kane and Ingraham, December, 2007 and updated by Kane Conservation, April, 2018.

AREAS WITHOUT CONSTRAINTS TO DEVELOPMENT

For this display all datasets categorized as Partial Constraints to Development on Map 9 of this series (Washington Town Forests, Shoreland Water Quality Protection Act, and FEMA Flood Hazard Areas) were merged into one layer and displayed as light gray on this Map 11.
All datasets categorized on Map 9 as Absolute Constraints to Development (Structures, Conservation & Public Lands, Wellhead Protection Areas, NWI Wetlands and Steep Slopes) were merged into a single layer displayed as dark gray on this map. All remaining areas in the town were considered non-constrained areas and are displayed in tan.

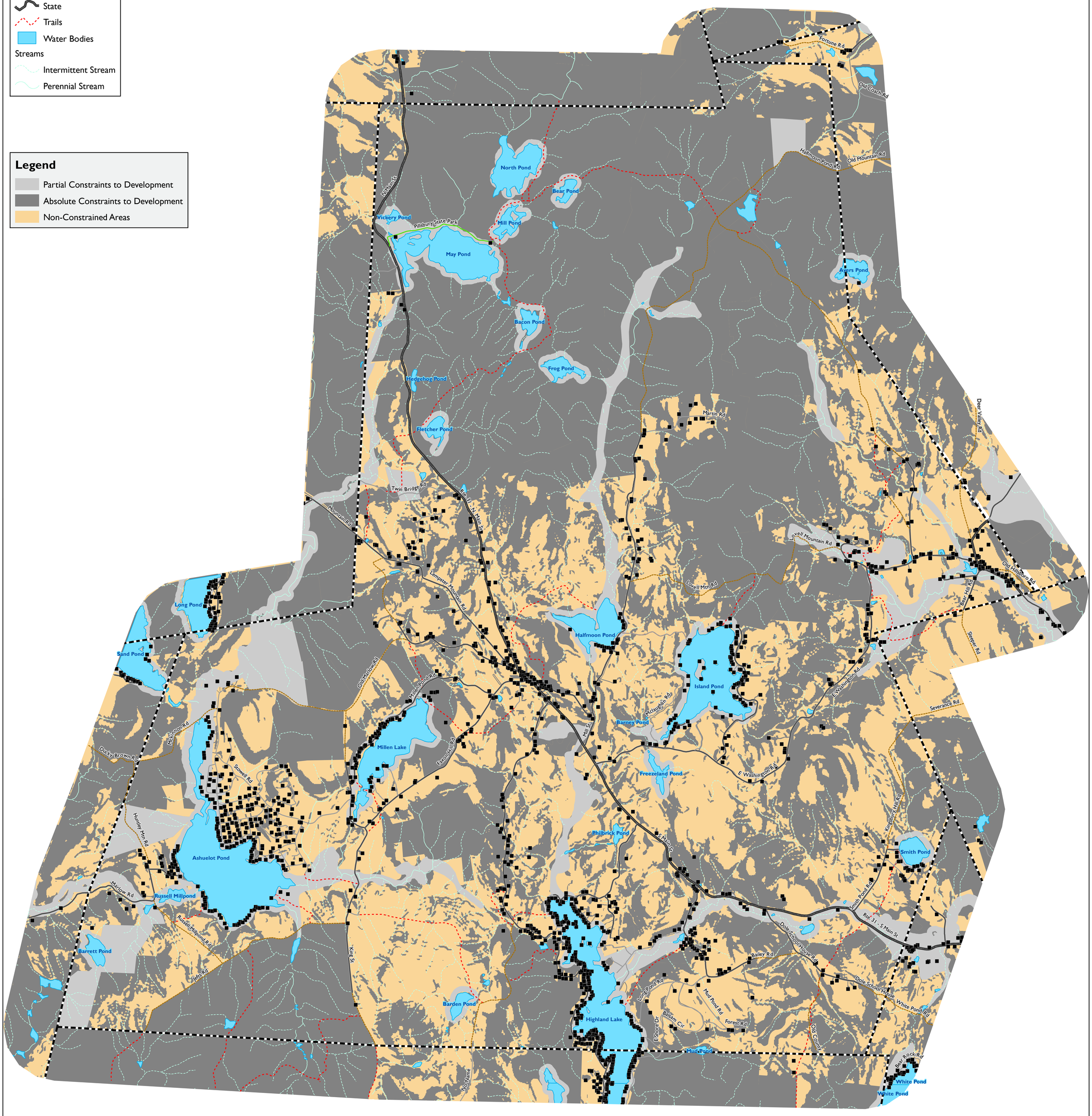

Map Produced by Kane Conservation, 2018

Washington, NH Natural Resources Inventory
2018 Update

Full Size Print = 33" X 44"

Scale: 1:20,000

0 2,000 4,000 8,000 12,000 16,000 Feet